

SITE PLAN

SCALE: 1 : 100

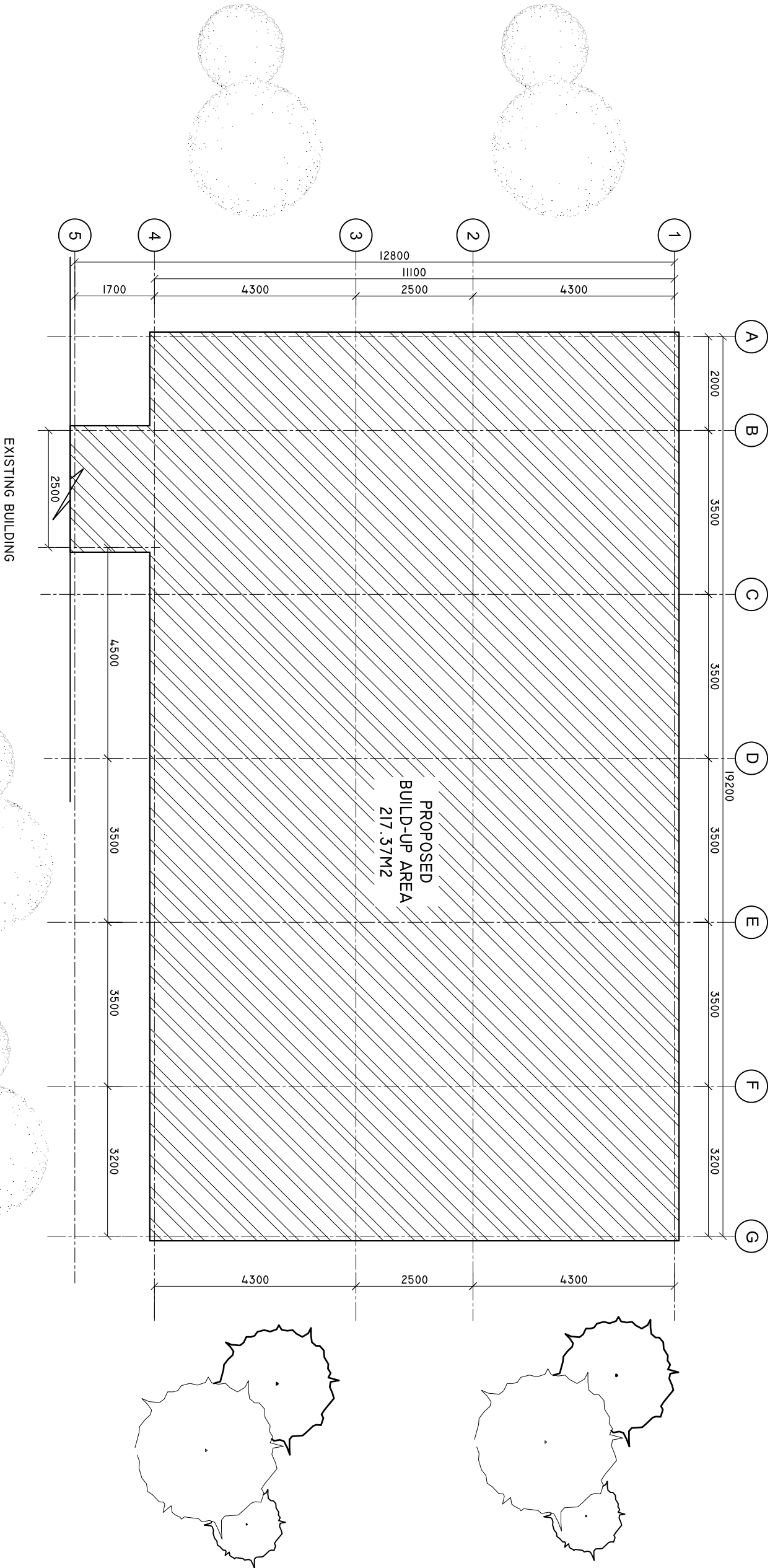

SHEET CONTENTS :

REVISION NOTES:

PROJECT:
CONSTRUCTION OF
HULHUMEEEDHOO HEALTH
CENTER EXTENSION
PHASE 1

CLIENT:

MINISTRY OF HEALTH

LOCATION:

S . HULHUMEEEDHOO

CONTENTS: AS GIVEN

PROJECT MANAGER:

DESIGNER: ARIZ

CIV/STR. ENGINEER:

SURVEYED BY: -

DRAWN BY: ARIZ

CHECKED BY:

DATE : APRIL 2019

SHEET NO. : /



FLOOR PLAN

SCALE: 1 : 100

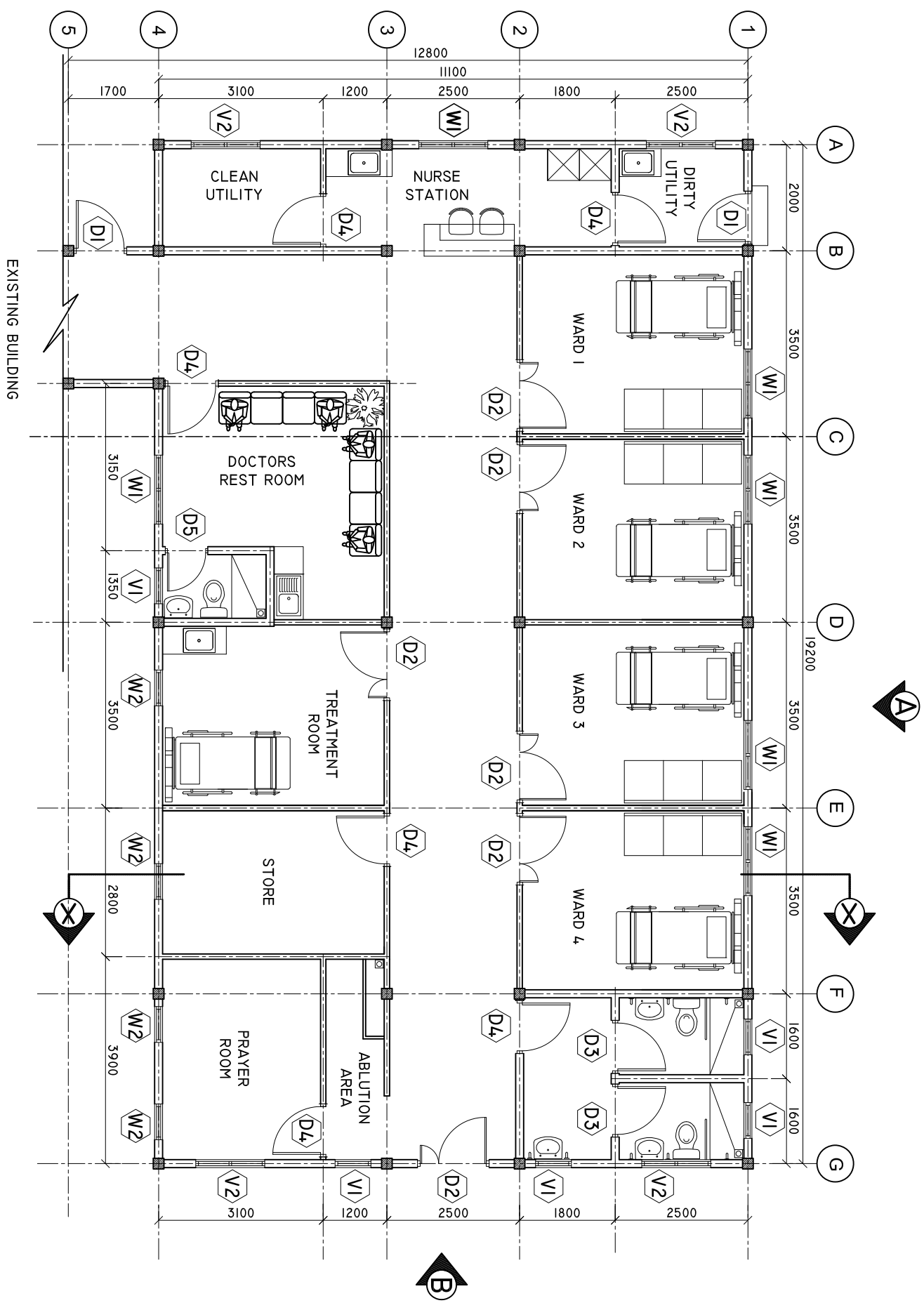

SHEET CONTENTS :

REVISION NOTES:

PROJECT:
CONSTRUCTION OF
HULHUMEEDHOO HEALTH
CENTER EXTENSION
PHASE 1

CLIENT:

MINISTRY OF HEALTH

LOCATION:

S . HULHUMEEDHOO

CONTENTS: AS GIVEN

PROJECT MANAGER:

DESIGNER: ARIZ

CIV/STR. ENGINEER:

SURVEYED BY: -

DRAWN BY: ARIZ

CHECKED BY:

DATE : APRIL 2019

SHEET NO. : /



WALL DETAILS

SCALE: 1 : 100

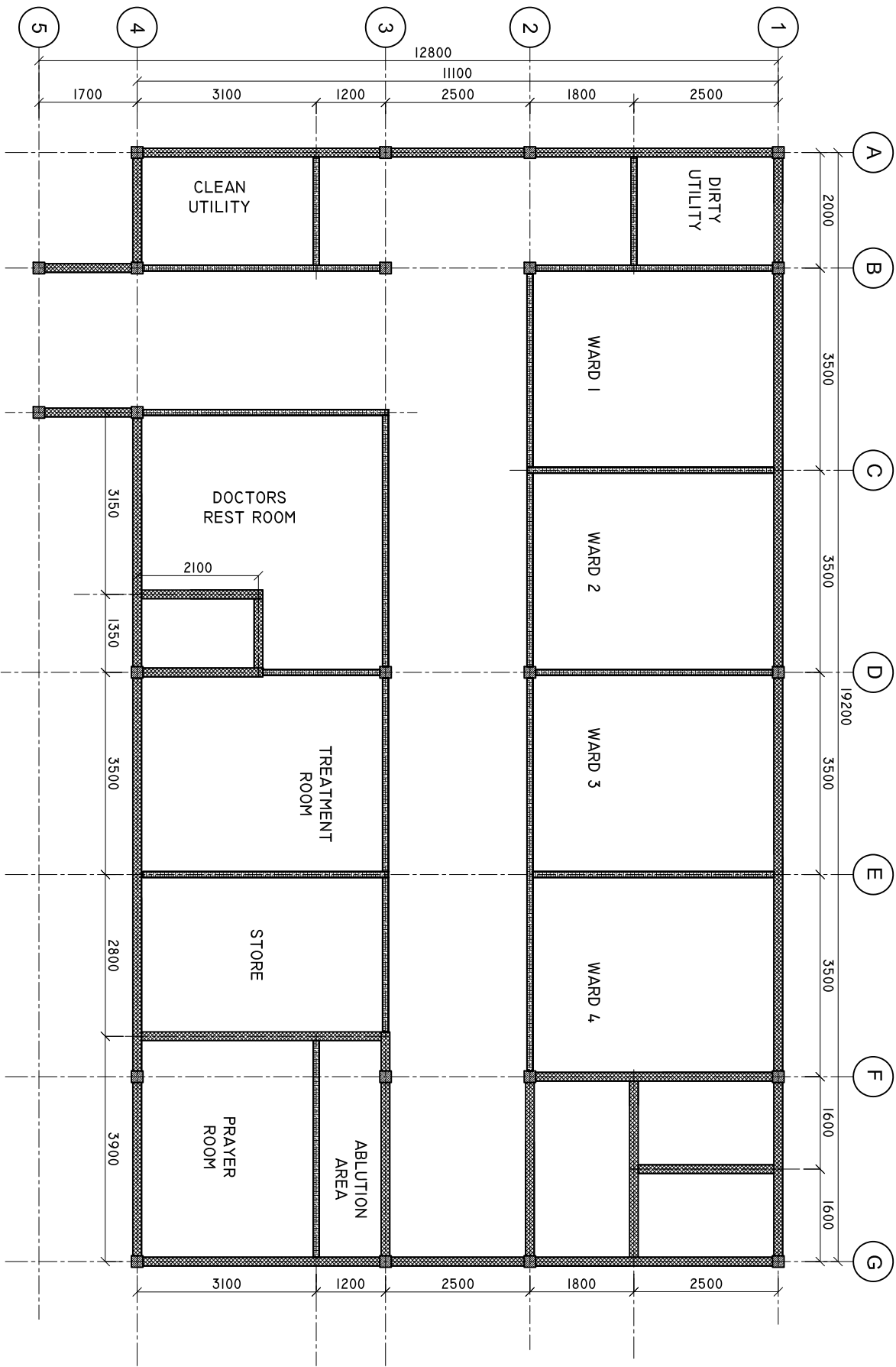

150MM THICK SOLID BLOCK MASONRY WALL
100MM THICK DRY WALL PARTITION (FULL HEIGHT)

SHEET CONTENTS :

REVISION NOTES:

PROJECT:
CONSTRUCTION OF
HULHUMEEDHOO HEALTH
CENTER EXTENSION
PHASE 1

CLIENT:
MINISTRY OF HEALTH

LOCATION:
S . HULHUMEEDHOO

CONTENTS: AS GIVEN

PROJECT MANAGER:

DESIGNER: ARIZ

CIV/STR. ENGINEER:

SURVEYED BY: -

DRAWN BY: ARIZ

CHECKED BY:

DATE : APRIL 2019

SHEET NO. : /



ROOF PLAN

SCALE: 1 : 100

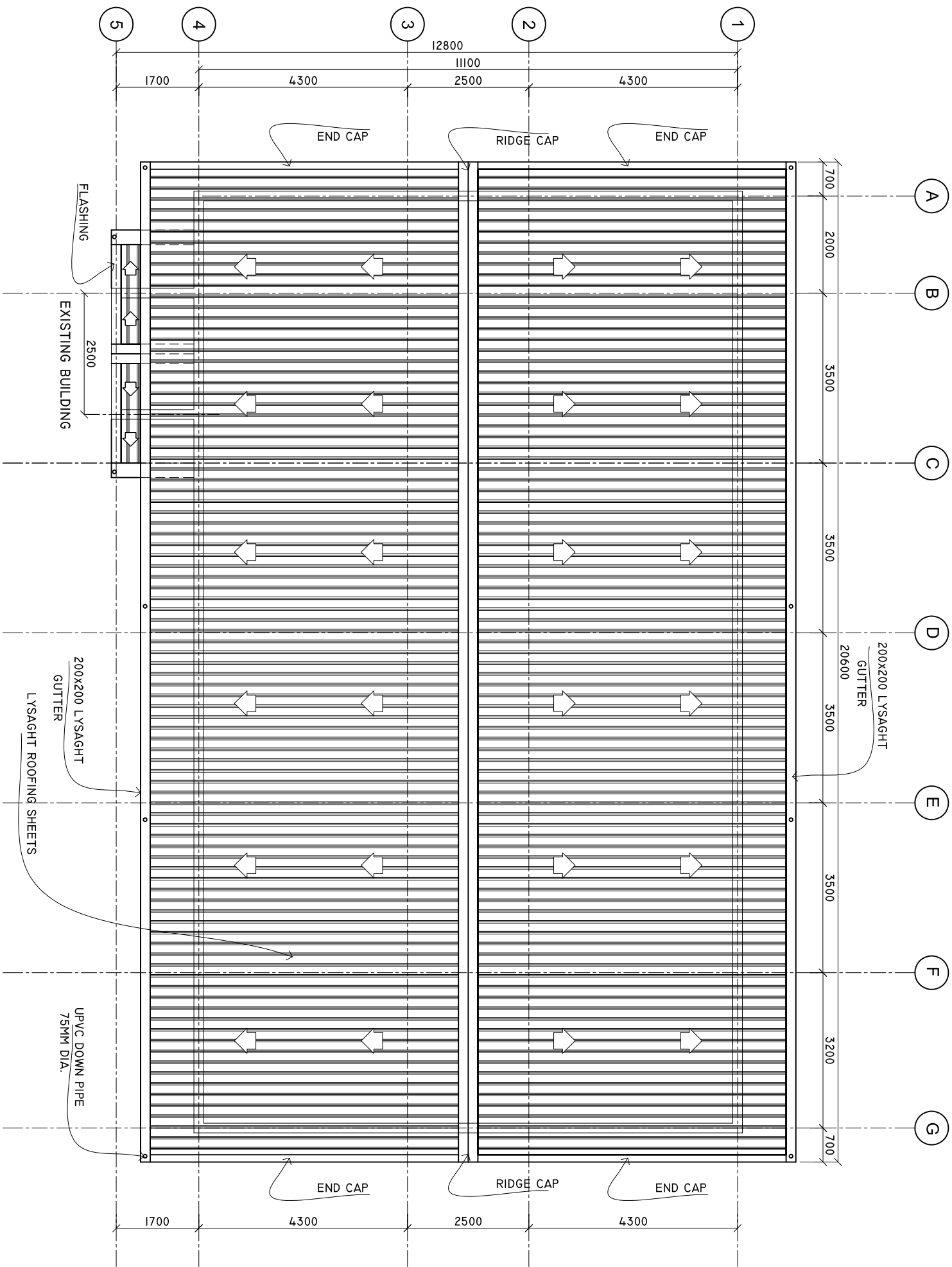

SHEET CONTENTS :

REVISION NOTES:

PROJECT:
CONSTRUCTION OF
HULHUMEEDHOO HEALTH
CENTER EXTENSION
PHASE 1

CLIENT:

MINISTRY OF HEALTH

LOCATION:

S. HULHUMEEDHOO

CONTENTS: AS GIVEN

PROJECT MANAGER:

DESIGNER: ARIZ

CIV/STR. ENGINEER:

SURVEYED BY: -

DRAWN BY: ARIZ

CHECKED BY:

DATE : APRIL 2019

SHEET NO. : /



Infrastructure Development Unit
Ministry of Health
Roshanee Building
Sisun Mawu
Tel: 332 8887, Fax: 3328889

ELEVATION A

SCALE: 1 : 100

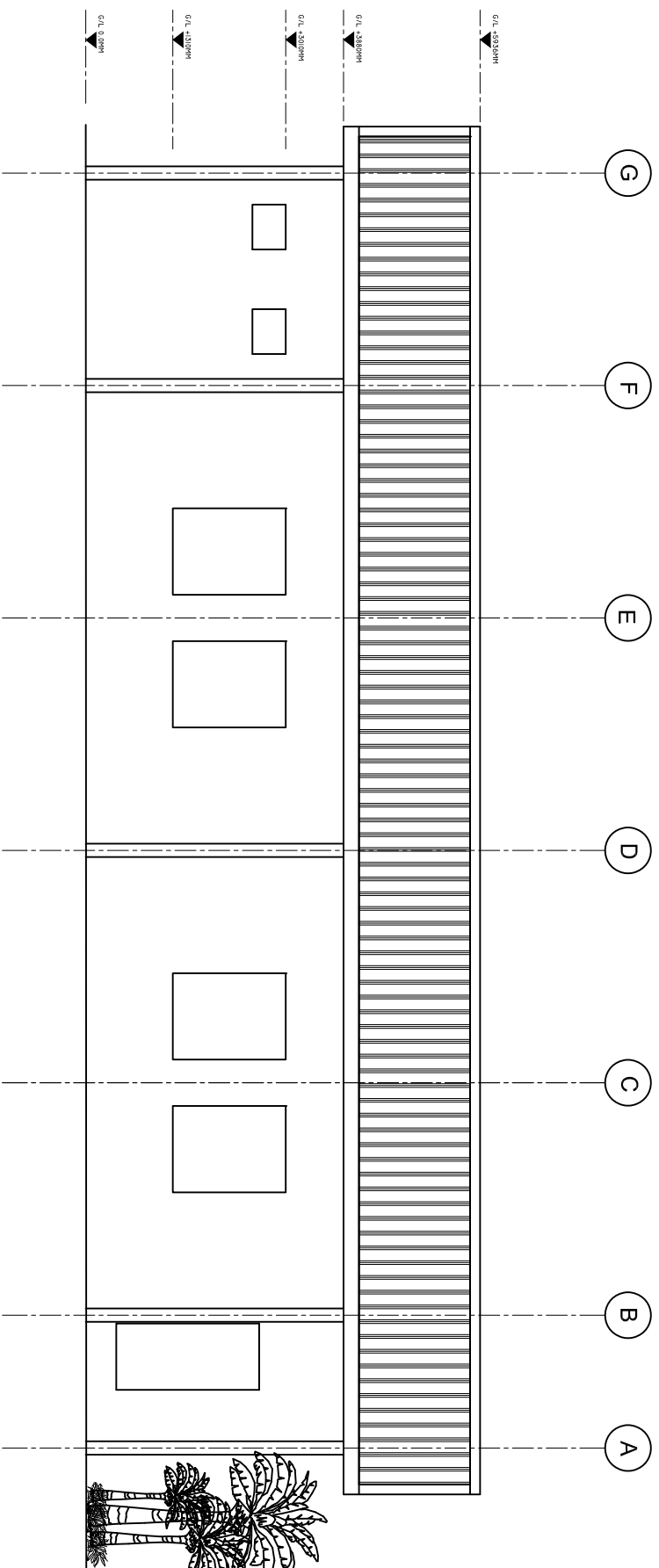

ELEVATION B

SCALE: 1 : 100

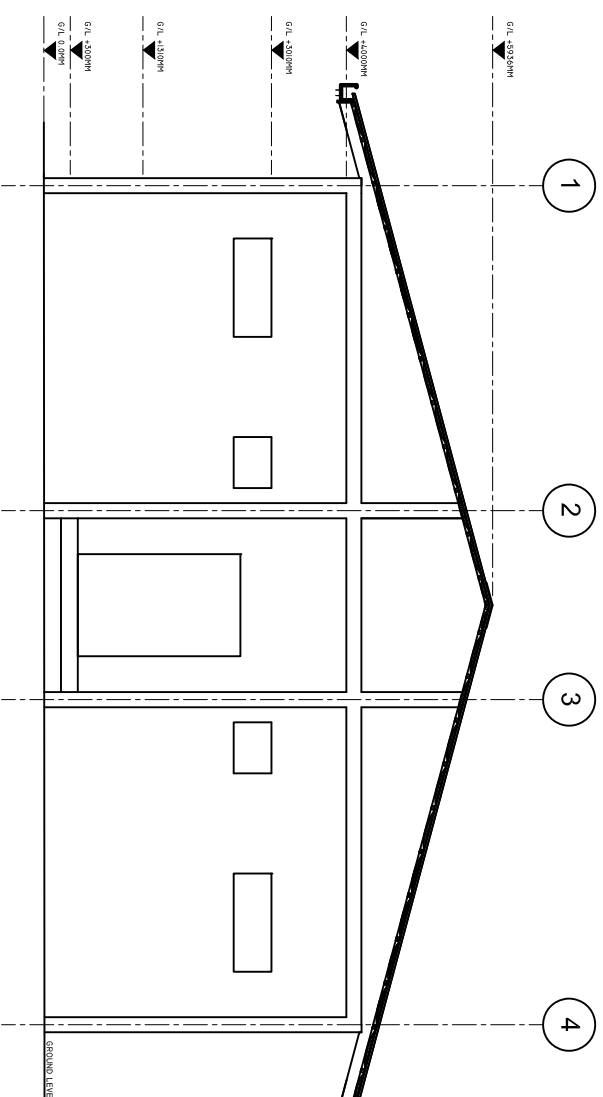

SHEET CONTENTS :
REVISION NOTES:
PROJECT: CONSTRUCTION OF HULHUWEEEDHOO HEALTH CENTER EXTENSION PHASE 1
CLIENT: MINISTRY OF HEALTH
LOCATION: S. HULHUWEEEDHOO
CONTENTS: AS GIVEN
PROJECT MANAGER:
DESIGNER: ARIZ
CIV/STR. ENGINEER:
SUPERVED BY: -
DRAWN BY: ARIZ
CHECKED BY:
DATE : APRIL 2019
SHEET NO. : /



*Infrastructure Development Unit
Ministry of Health
Roshanee Building
Sosun Magu'
Tel: 332 8887, Fax: 3328889*

DOORS AND WINDOWS SCHEDULE

Scale 1:50

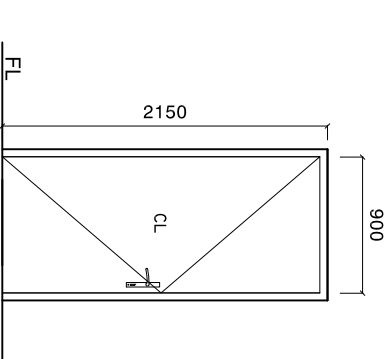
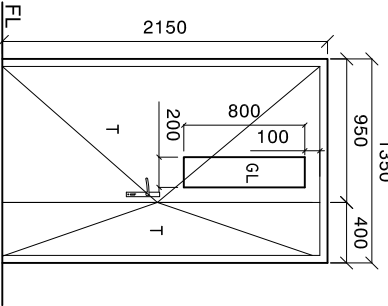
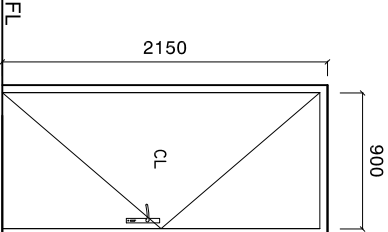
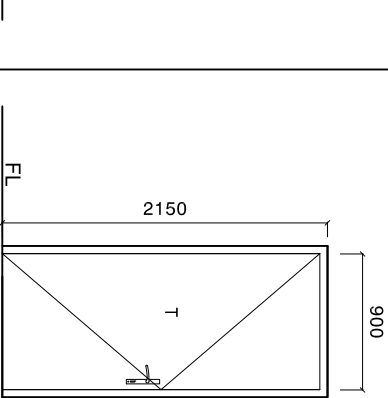
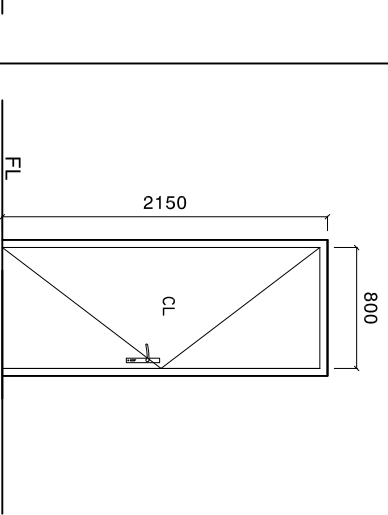
SYMBOL	D1	D2	D3	D4	D5
ELEVATION					
LOCATION	GROUND FLOOR	GROUND FLOOR	GROUND FLOOR	GROUND FLOOR	GROUND FLOOR
QUANTITY	00 NOS	QUANTITY	00 NOS	QUANTITY	00 NOS
FRAME	ALUMINIUM FRAME DOOR	FRAME	TIMBER FRAME DOOR	FRAME	ALUMINIUM FRAME DOOR
PANEL	ALUMINIUM 60-80 MICRON POWDER COATING	PANEL	TIMBER PANEL	PANEL	ALUMINIUM 60-80 MICRON POWDER COATING
FINISH	ALUMINIUM IN 60-80 MICRON POWDER COATING	FINISH	PAINT FINISH	FINISH	ALUMINIUM IN 60-80 MICRON POWDER COATING
HINGE	STAINLESS STEEL	HINGE	STAINLESS STEEL	HINGE	STAINLESS STEEL
LOCK	STATE MAKE	LOCK	STATE MAKE	LOCK	STATE MAKE

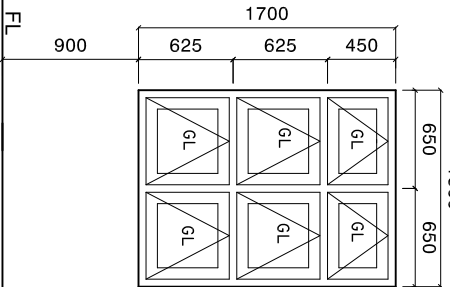
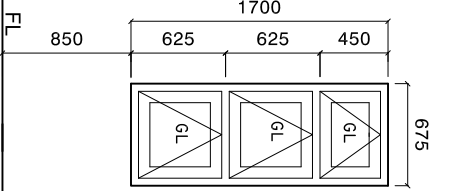
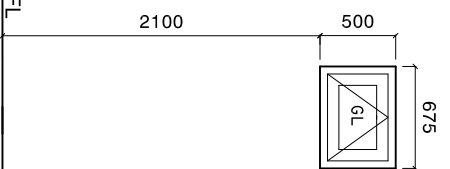
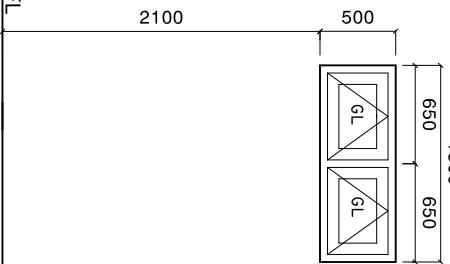
W1	W2	V1	V2
			
LOCATION	GROUND FLOOR	GROUND FLOOR	GROUND FLOOR
QUANTITY	00 NOS	QUANTITY	06 NOS
FRAME	ALUMINIUM FRAME DOOR	FRAME	ALUMINIUM FRAME DOOR
PANEL	ALUMINIUM 60-80 MICRON POWDER COATING	PANEL	ALUMINIUM 60-80 MICRON POWDER COATING
FINISH	ALUMINIUM IN 60-80 MICRON POWDER COATING	FINISH	ALUMINIUM IN 60-80 MICRON POWDER COATING
HINGE	STAINLESS STEEL	HINGE	STAINLESS STEEL
LOCK	STATE MAKE	LOCK	STATE MAKE

NOTE:

PROVIDE RC LINTEL ABOVE ALL DOOR/WINDOW/VENTILATOR UNITS NOT FIXED TO BEAMS
AND PROVIDE RC SILL BEAMS UNDER ALL WINDOW UNITS
ALL TIMBER DOORS AND WINDOWS TO BE MADE OF TIMBER, PUTTY SMOOTHED AND FINISHED WITH
ENAMEL PAINT AS SPECIFIED

ALL MEASUREMENTS TO BE CHECKED ON SITE BEFORE FABRICATION
GL = 5MM FROSTED GLASS
CL = CLADDING SHEET, WHITE POWDER COATED ON BOTH SIDE.

SHEET CONTENTS :

REVISION NOTES:

PROJECT:
CONSTRUCTION OF
HULHUMEEEDHOO HEALTH
CENTER EXTENSION
PHASE 1

CLIENT:
MINISTRY OF HEALTH

LOCATION:
S . HULHUMEEEDHOO

CONTENTS: AS GIVEN

PROJECT MANAGER:

DESIGNER: ARIZ

CIV/STR. ENGINEER:

SURVEYED BY: -

DRAWN BY: ARIZ

CHECKED BY:

DATE : APRIL 2019

SHEET NO. : /



Infrastructure Development Unit
Ministry of Health
Roshanee Building
Soran Mlage
Tel: 332 8887, Fax: 3328889

CROSS SECTION X-X

SCALE: 1 : 50

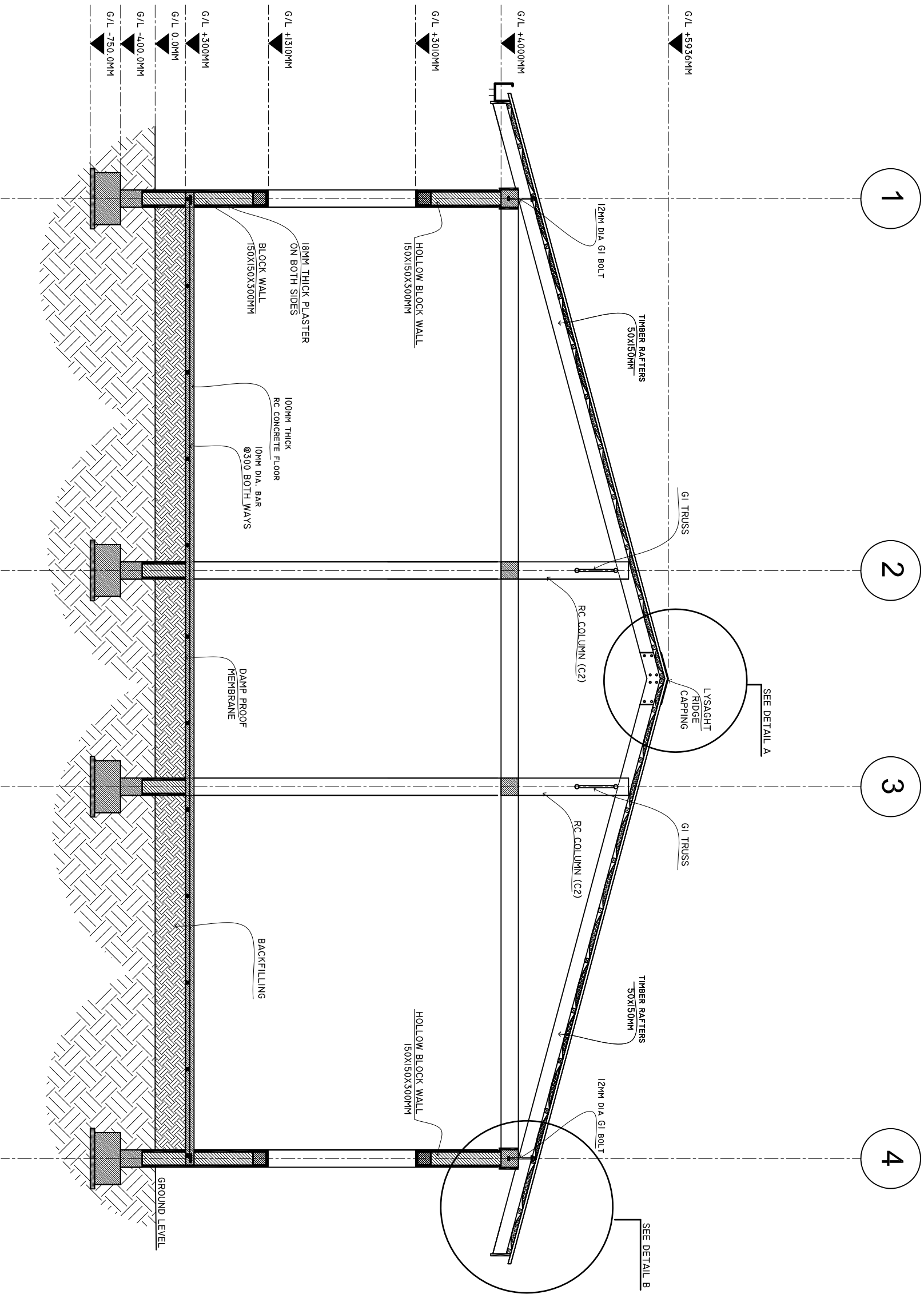

SHEET CONTENTS :

REVISION NOTES:

PROJECT:
CONSTRUCTION OF
HULHUMEEDHOO HEALTH
CENTER EXTENSION
PHASE 1

CLIENT:

MINISTRY OF HEALTH

LOCATION:

S . HULHUMEEDHOO

CONTENTS: AS GIVEN

PROJECT MANAGER:

DESIGNER: ARIZ

CIV/STR. ENGINEER:

SURVEYED BY: -

DRAWN BY: ARIZ

CHECKED BY:

DATE : APRIL 2019

SHEET NO. : /



CONCRETE FLOOR SLAB PLAN

SCALE: 1 : 100

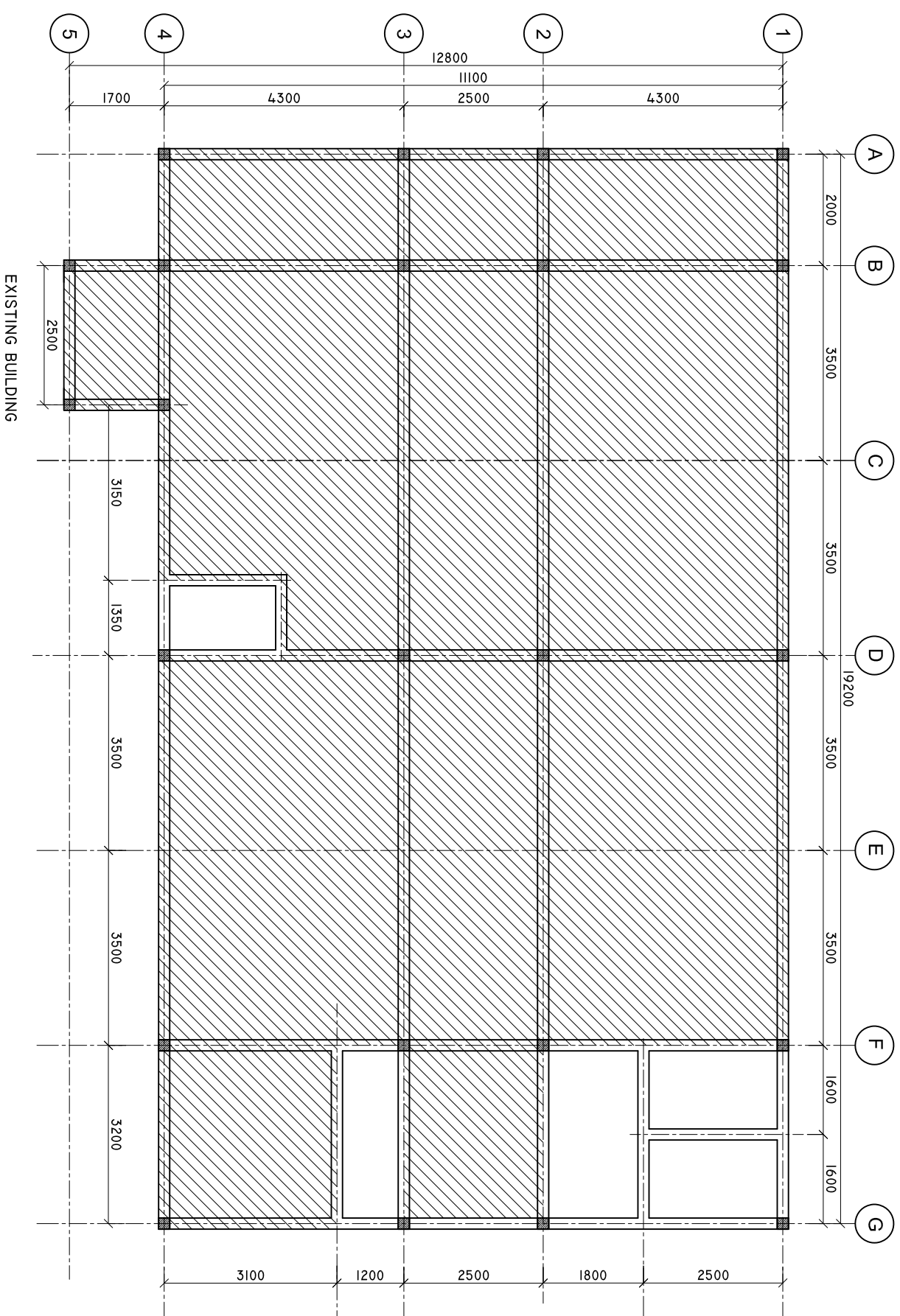

SHEET CONTENTS :
REVISION NOTES:
PROJECT: CONSTRUCTION OF HULHUMEEDHOO HEALTH CENTER EXTENSION PHASE 1
CLIENT:
MINISTRY OF HEALTH
LOCATION: S . HULHUMEEDHOO
CONTENTS : AS GIVEN
PROJECT MANAGER:
DESIGNER: ARIZ
CIV/STR. ENGINEER:
SURVEYED BY:-
DRAWN BY: ARIZ
CHECKED BY:
DATE : APRIL 2019
SHEET NO. : /

**INSPECTION CHAMBER
DETAILS FROM TOILET**

SCALE : 1 : 10

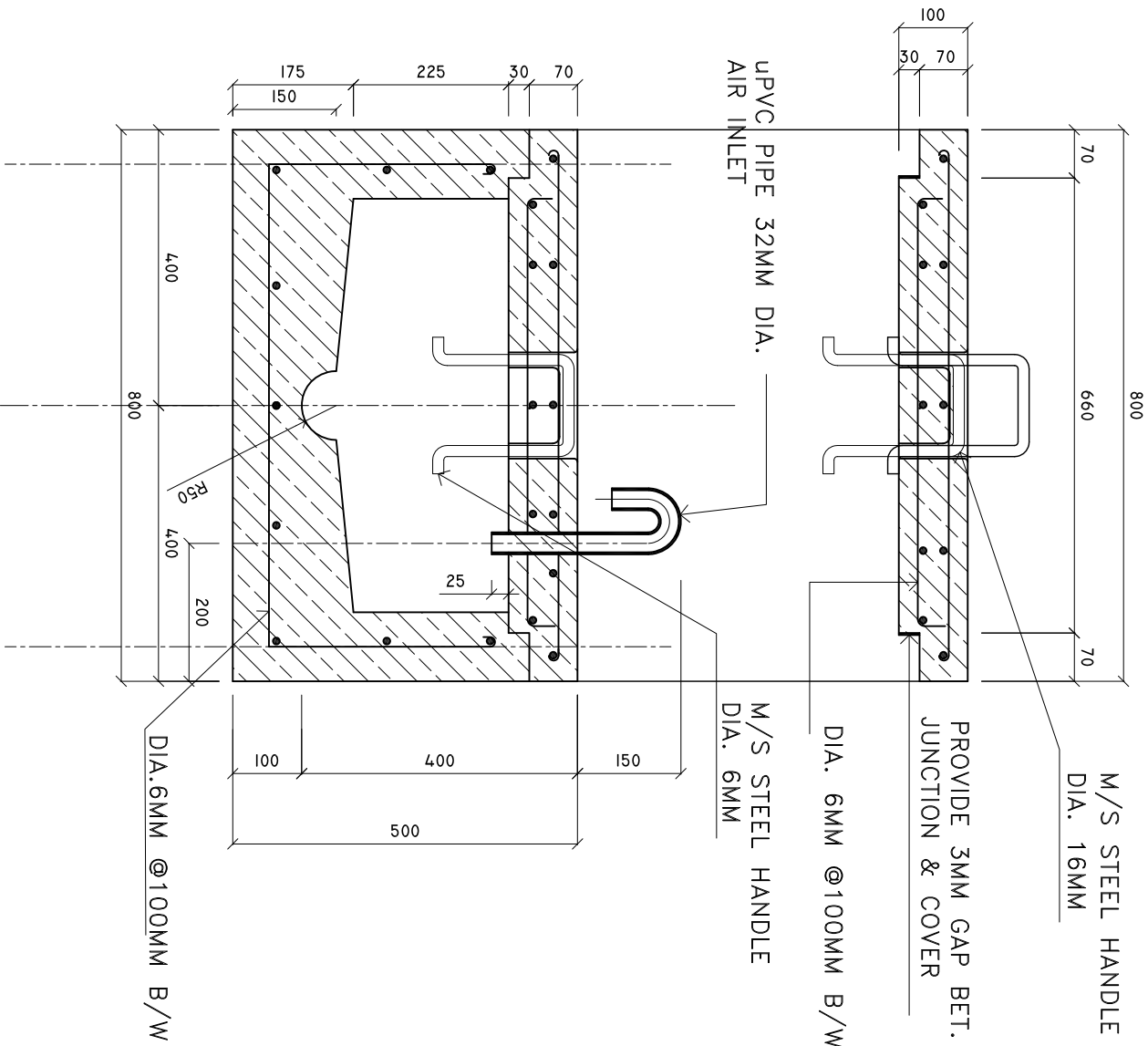
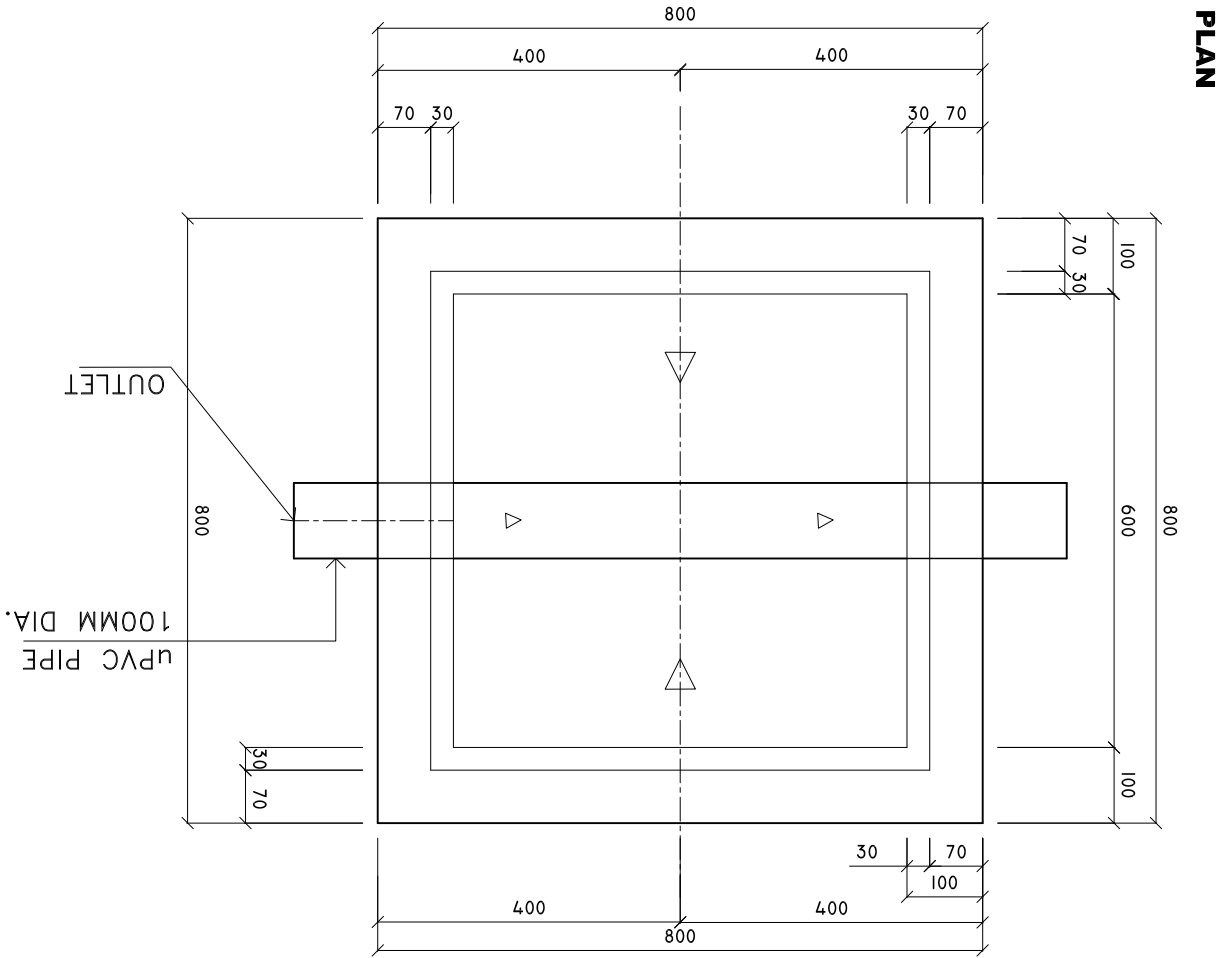

SHEET CONTENTS :

REVISION NOTES:

PROJECT:
CONSTRUCTION OF 6
PRIVATE ROOM AT R.
UNGOOFAARU REGIONAL
HOSPITAL

CLIENT:

MINISTRY OF HEALTH

LOCATION:

R. UNGOOFARU

CONTENTS: AS GIVEN

PROJECT MANAGER:

DESIGNER: ARIZ

CIV/STR. ENGINEER:

SURVEYED BY: -

DRAWN BY: ARIZ

CHECKED BY:

DATE : FEBRUARY 2017

SHEET NO. : /



DOORS AND WINDOWS SCHEDULE

Scale 1:50

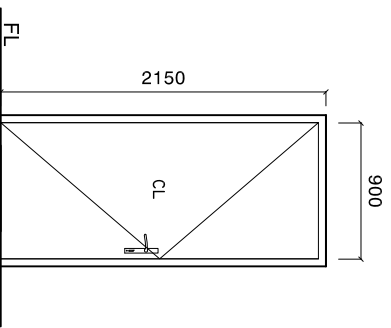
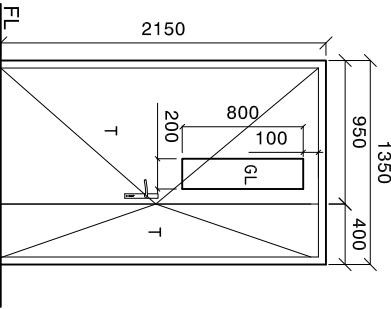
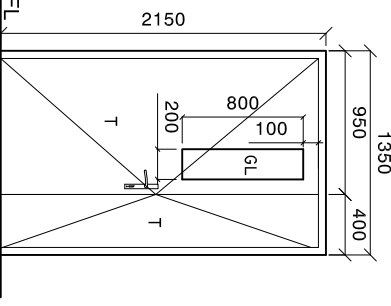
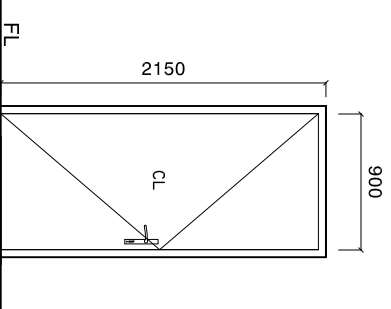
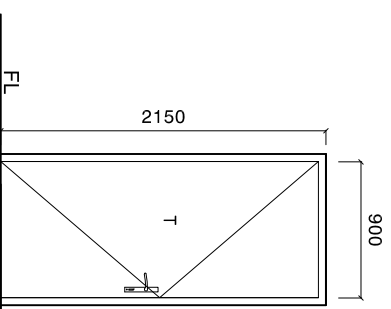
SYMBOL	D1	D2	D2A	D3	D4
ELEVATION					
LOCATION	GROUND FLOOR	GROUND FLOOR	GROUND FLOOR	GROUND FLOOR	GROUND FLOOR
QUANTITY	00 NOS	QUANTITY	00 NOS	QUANTITY	00 NOS
FRAME	ALUMINIUM FRAME DOOR	FRAME	TIMBER FRAME DOOR	FRAME	ALUMINIUM FRAME DOOR
PANEL	ALUMINIUM 60-80 MICRON POWDER COATING	PANEL	TIMBER PANEL	PANEL	ALUMINIUM 60-80 MICRON POWDER COATING
FINISH	ALUMINIUM IN 60-80 MICRON POWDER COATING	FINISH	PAINT FINISH	FINISH	ALUMINIUM IN 60-80 MICRON POWDER COATING
HINGE	STAINLESS STEEL	HINGE	STAINLESS STEEL	HINGE	STAINLESS STEEL
LOCK	STATE MAKE	LOCK	STATE MAKE	LOCK	STATE MAKE

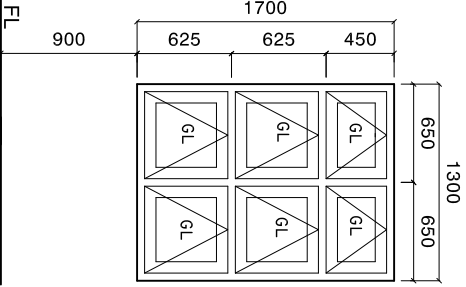
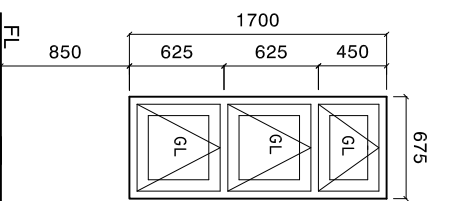
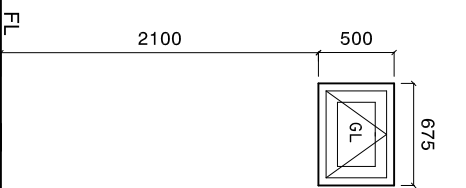
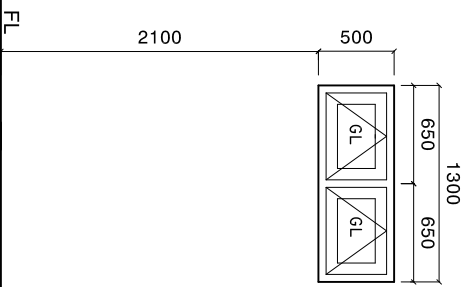
W1	W2	V1	V2
			
LOCATION	GROUND FLOOR	GROUND FLOOR	GROUND FLOOR
QUANTITY	00 NOS	QUANTITY	06 NOS
FRAME	ALUMINIUM FRAME DOOR	FRAME	ALUMINIUM FRAME DOOR
PANEL	ALUMINIUM 60-80 MICRON POWDER COATING	PANEL	ALUMINIUM 60-80 MICRON POWDER COATING
FINISH	ALUMINIUM IN 60-80 MICRON POWDER COATING	FINISH	ALUMINIUM IN 60-80 MICRON POWDER COATING
HINGE	STAINLESS STEEL	HINGE	STAINLESS STEEL
LOCK	STATE MAKE	LOCK	STATE MAKE

NOTE:

PROVIDE RC LINTEL ABOVE ALL DOOR/WINDOW/VENTILATOR UNITS NOT FIXED TO BEAMS
AND PROVIDE RC SILL BEAMS UNDER ALL WINDOW UNITS
ALL TIMBER DOORS AND WINDOWS TO BE MADE OF TIMBER, PUTTY SMOOTHED AND FINISHED WITH
ENAMEL PAINT AS SPECIFIED

ALL MEASUREMENTS TO BE CHECKED ON SITE BEFORE FABRICATION
GL = 5MM FROSTED GLASS
CL = CLADDING SHEET, WHITE POWDER COATED ON BOTH SIDE.

SHEET CONTENTS :

REVISION NOTES:

PROJECT:
CONSTRUCTION OF
HULHUMEDHOO HEALTH
CENTER EXTENSION
PHASE 1

CLIENT:
MINISTRY OF HEALTH

LOCATION:
S . HULHUMEDHOO

CONTENTS: AS GIVEN

PROJECT MANAGER:
DESIGNER: ARIZ
CIV/STR. ENGINEER:
SURVEYED BY: -
DRAWN BY: ARIZ
CHECKED BY:
DATE : APRIL 2019
SHEET NO. : /



Infrastructure Development Unit
Ministry of Health
Roshanee Building
Sasun Mawatha
Tel: 332 8887, Fax: 3328889

ELECTRICAL LAYOUT

SCALE: 1 : 100

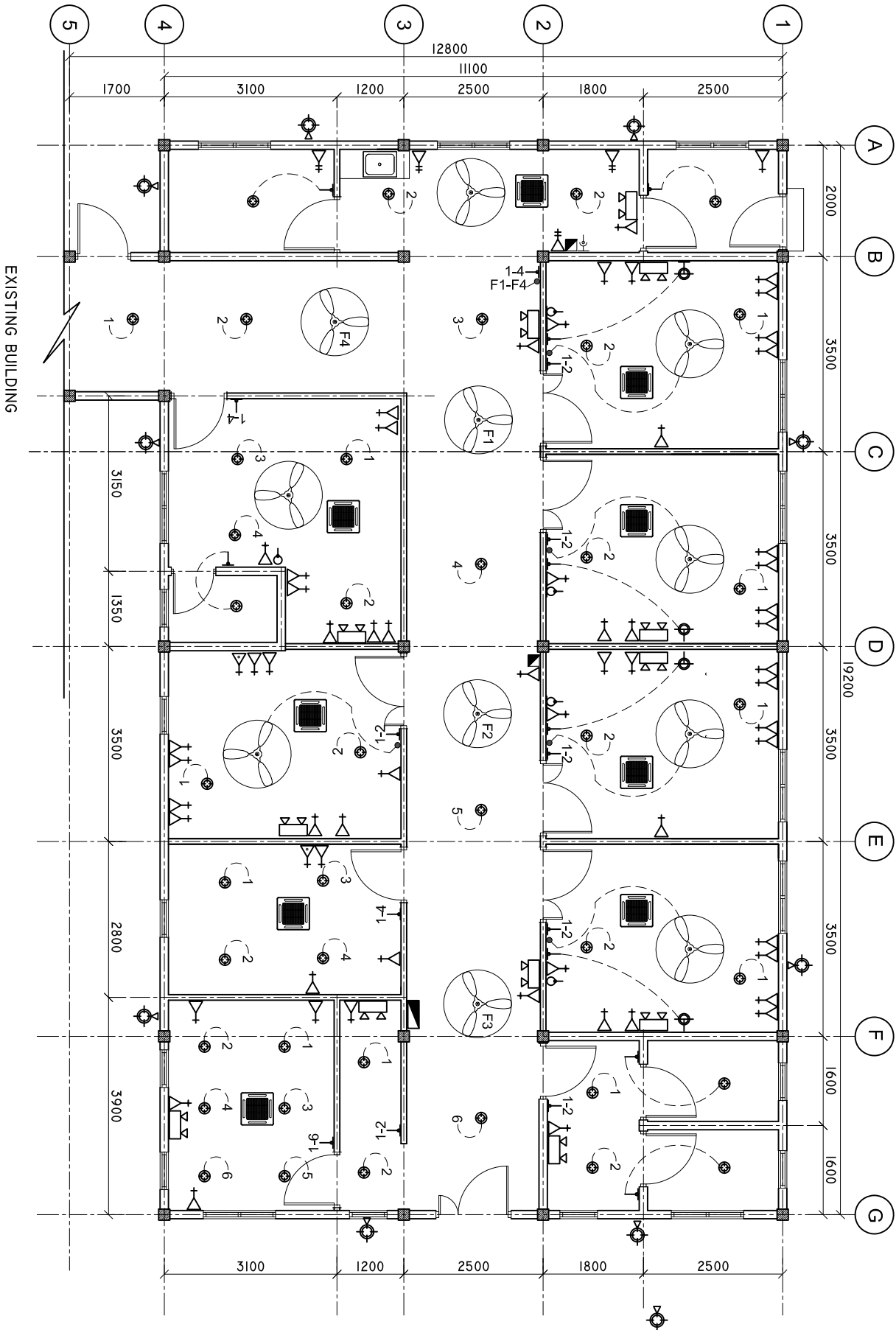

LEGEND

SYMBOL	DESCRIPTION
	LED BULB WITH 200MM DOWN LIGHT
	1 x 13 AMP SOCKET OUTLET (1600MM ABOVE FFL)
	2 x 13 AMP SOCKET OUTLET (600MM ABOVE FFL)
	1 x 15 AMP SOCKET OUTLET (600MM ABOVE FFL)
	1 x 15 AMP AC SOCKET OUTLET (300MM BL.W, CEILING)
	TWO GANG SWITCH
	ONE WAY SWITCH
	EMERGENCY LIGHT
	DISTRIBUTION BOARD (WALL EMBEDDED)
	AC WALL MOUNT UNIT
	TELEPHONE SOCKET
	NETWORK SOCKET
	NETWORK SWITCH
	PABX
	TV POINT

LEGEND

SYMBOL	DESCRIPTION
	1 x 13 AMP SOCKET OUTLET (200MM BELOW CEILING)
	WALL MOUNT FAN
	FAN REGULATOR
	5W BULB WITH COVERED
	CEILING FAN 1200MM DIA.
	AC INDOOR UNIT, CEILING CASSETTE TYPE
	OUTDOOR LIGHT
	AC OUT DOOR UNIT
	METER WITH OUT DOOR WATER PROOF BOX WITH TRANSPARENT FRONT DOOR

SHEET CONTENTS :

REVISION NOTES:

PROJECT:

CONSTRUCTION OF
HULHUMEEHDHOO HEALTH
CENTER EXTENSION
PHASE 1

CLIENT:

MINISTRY OF HEALTH

LOCATION:

S . HULHUMEEHDHOO

CONTENTS: AS GIVEN

PROJECT MANAGER:

DESIGNER: ARIZ

CIV/STR. ENGINEER:

SURVEYED BY: -

DRAWN BY: ARIZ

CHECKED BY:

DATE : APRIL 2019

SHEET NO. : /

